

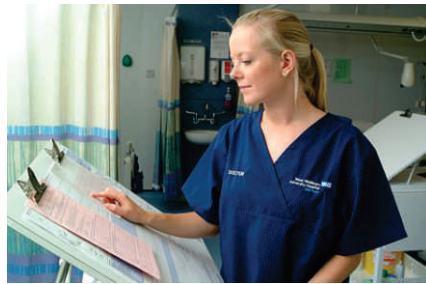

كیر میدیکال ٹریڈینگ ذ.م.م  
CARE MEDICAL TRADING W.L.L



# LINEN, UNIFORMS AND SHOES

## DOCTOR COATS AND LAB COAT



**Size:** S-XXL

**Description :** A stylish and figure flattering lab coat features a notch collar, front and back princess seams, angles front patch pockets, four big plastic buttons and vented back.



**Size:** S-XXL

**Description :** A male lab coat features two roomy patch pockets, a chest pocket with a pencil stitch, five plastic buttons and vented back. big plastic buttons and vented back.



This button front, IPAD Unisex lab coat features a total of six pockets. The dropped waist seam has entry into two IPAD sized pockets with button tab closure for extra security. Also included are one outside chest pocket, three inside pockets and one chest pocket. A center back seam with vent completes this style. Center back length: 40"

## NURSING UNIFORM



**Size:** S-XXL

**Description :** A female lab coat features two roomy patch pockets, a chest pocket with a pencil stitch, six plastic buttons and vented back.



**Size:** S-XXL

**Description :** A male light blue coat features lapel collar, two roomy patch pockets, a chest pocket with a pencil stitch, four concealed steel buttons and vented back.



**Size:** S-XXL

**Description :** A chinese collar top features contrast piping, two side roomy patch pockets with piping. Front neckline has stitch detail, Lightweight skirt, back zipper and back walking slit.

## NURSING UNIFORM



**Size:** S-XXL

**Description :** A junior fit round neck top features contrast dyed to match buttons and piping on the neck, two roomy contrast patch pockets, side vents. Trouser tailored waistband and two quarter side pockets.



**Size:** S-XXL

**Description :** Lapel collar top features a fashion stitch detailing along with five plastic contrast buttons, long sleeves, two roomy patch pockets with piping and one chest pocket with piping. Trouser tailored waistband and two quarter side pockets.

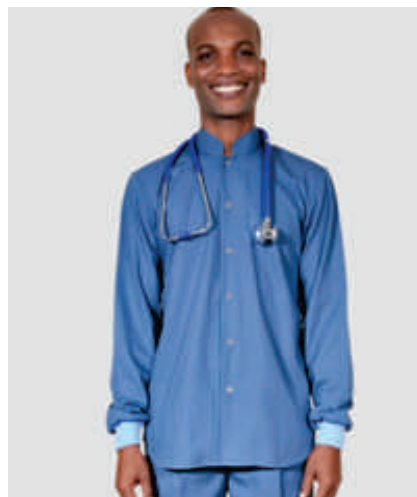

**Size:** S-XXL

**Description :** A chinese collar jacket features knit cuffs, a snap closure with stainless steel buttons. Trouser tailored waistband, two quarter side pockets and one back pocket.

## PLAIN SCRUB TOPS



**Size:** S-XXL

**Description :** This innovative top shapes and slims the body! V neckline with soft and stretchy side panels in contrast knit.



**Size:** S-XXL

**Description :** Men's Fit color blocked v-neck features white sleeves and maroon top.

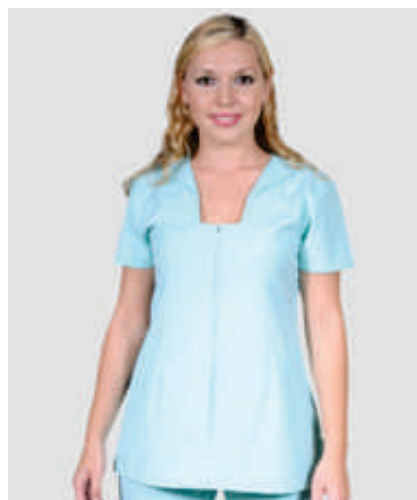

**Size:** S-XXL

**Description :** An innovative missy fit top features a square neckline, bust darts for shaping, and opening zipper at the front.

## PLAIN SCRUB UNIFORM TOPS



**Size:** S-XXL

**Description :** Original fit top features a stripe neckline opening with white and blue color, bust darts for shaping and chest stripe pocket.

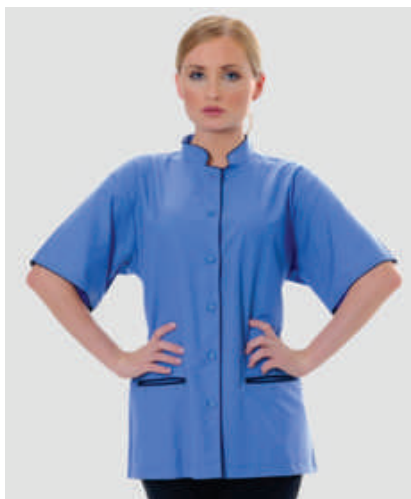

**Size:** S-XXL

**Description :** Chinese collar top features short sleeves, opening with six plastic buttons, two down pockets with piping. Trousers tailored waistband and two quarter side pockets.



**Size:** S-XXL

**Description :** Contrast lapel collar top features short sleeves, opening with five plastic buttons, two side roomy patch pockets and one chest pocket with contrast piping. Trousers tailored waistband and two quarter side pockets.

## PATIENTS GOWNS



**Size:** S-XXL

**Description :** Female classic styling in x box print features wrap-around side tie to prevent gaping and 3/4 sleeves



**Size:** S-XXL

**Description :** Round neck cut and sew styling in contrast piping and raglan short sleeves features wrap-around side tie to prevent gaping.

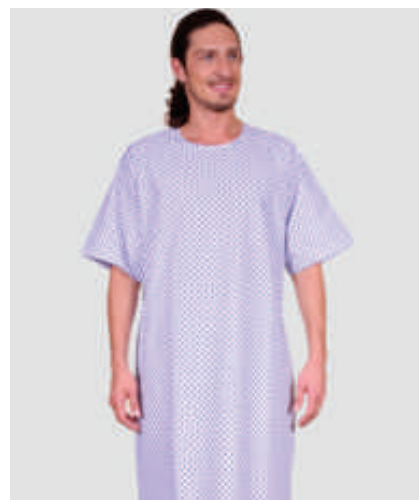

**Size:** S-XXL

**Description :** Classic styling in a big x box print features wrap-around side tie to prevent gaping and 3/4 sleeves.

## PLAIN SCRUB TOPS



**Size:** S-XXL

**Description :** Classic styling in a fur-ever friends print features wrap-around side and back tie to prevent gaping and 3/4 sleeves.

## PEDIA GOWN & PAJAMA SUIT

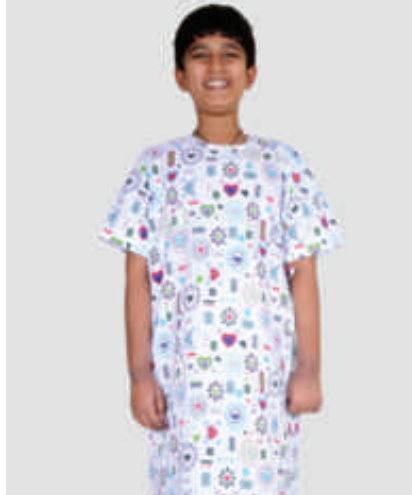

**Size:** : 1 to 15 Years

**Description :** Classic styling in a peace talk print features round neck, short sleeves, wrap around back tie to prevent gaping.



**Size:** 1 to 15 Years

**Description :** Classic styling in a ring it up print features round neck, short sleeves and wrap around back tie to prevent gaping.

## PEDIA GOWN & PAJAMA SUIT



**Size:** 1 to 15 Years

**Description :** Classic styling in a fur-ever friends print features round neck with white piping, short sleeves with white piping and wrap around back tie to prevent gaping.

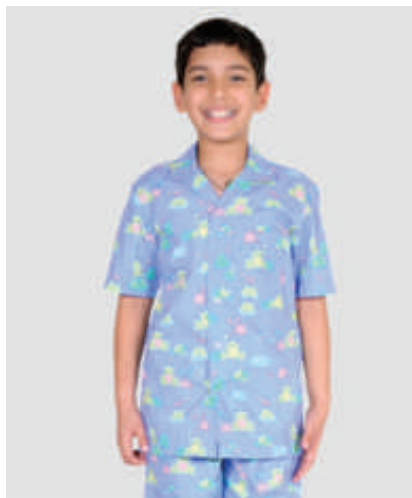

**Size:** : 1 to 15 Years

**Description :** Classis styling in a lil' rabbit print features lapel collar, short sleeves, full front open with stainless steel buttons, one chest pocket. Pajama with full elasticated waistband.

## SURGICAL GOWN & COVERALL



**Size:** S-XXL

**Description :** A round neck surgeon gown features white piping, long sleeves with knit cuffs and wrap around back tie to prevent gaping.

## SURGICAL GOWN & COVERALL



**Size:** S-XXL

**Description :** A round neck surgeon gown styling water repellent features long sleeves with knit cuffs and wrap around back tie to prevent gaping.

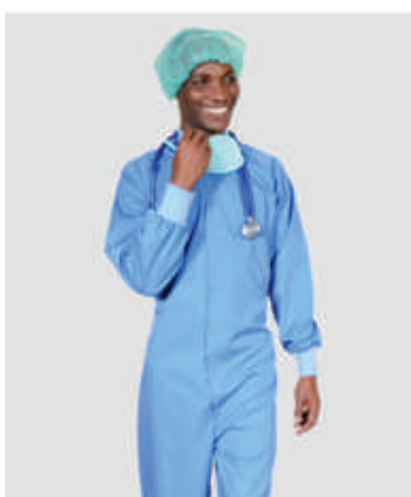

**Size:** S-XXL

**Description :** A surgeon coverall features round neck with stainless steel buttons, long sleeves with knit cuffs.

## PATIENT ROBE

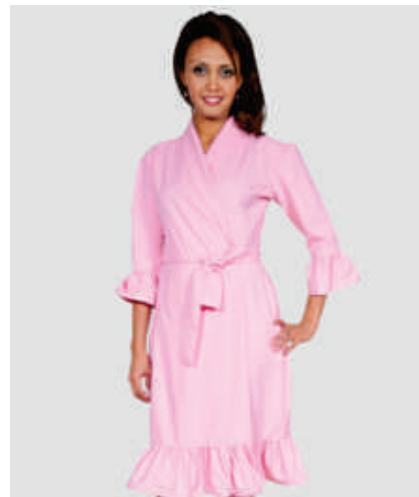

**Size:** S-XXL

**Description :** Front opening, spacious design with 3/4 length dolman sleeves wide cross-over with a tie belt attached at center back, lightweight and cozy.

## PATIENT ROBE



**Size:** S-XXL

**Description :** Female classis styling in x box print features wrap-around side tie to prevent gaping and 3/4 sleeves

## WARMUP TUNICS

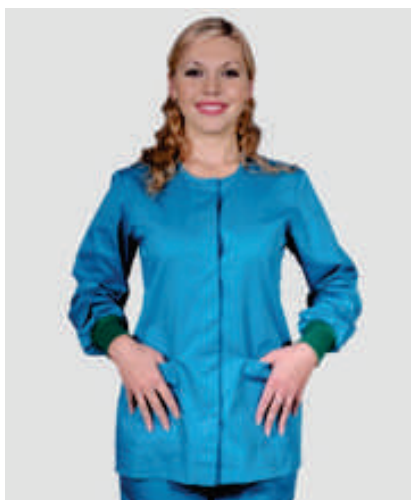

**Size:** S-XXL

**Description :** Round neck with long sleeves with knit cuffs, concealed stainless steel buttons, two roomy patch pockets. Trouser tailored half elastic waistband with ties.

## SURGICAL GOWN & COVERALL



**Size:** S-XXL

**Description :** A protective white jacket features stainless steel buttons, two roomy patch pockets, and one chest pocket. Trouser tailored half elastic waistband with ties and two quarter side pockets.

## LINEN



## MEDICAL SHOES

